

附着 Anchorages

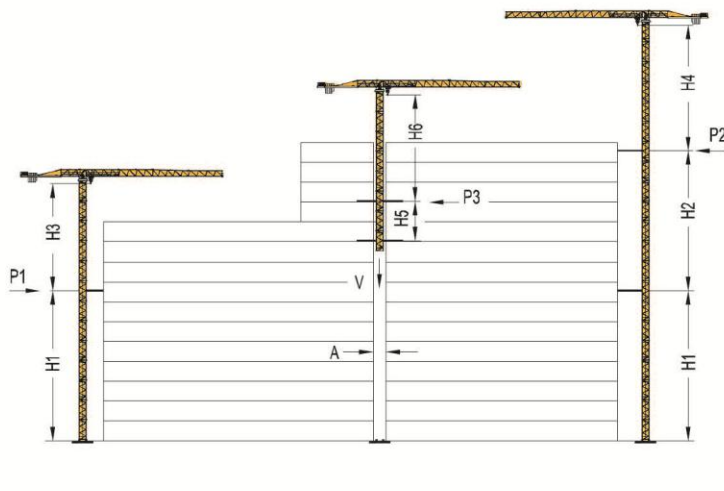

塔身 Mast	T23.18		
	m	工作状态 Working t	非工作状态 Off Working t
H1	54,2	—	—
H2	48,0	—	—
H3	58,8	—	—
H4	52,8	—	—
H5	12,0	—	—
H6	34,8	—	—
P1	—	23,0	26,0
P2	—	20,5	22,0
P3	—	22,0	25,0
V	—	100,0	90,0
A	2,6		

机构性能 Mechanisms

机构特性 Mechanisms specification											
起升 Hoisting	75LVF45	m/min	0-32	0-64	0-96	0-16	0-32	0-48	500m	75	
		t	9	4	2	18	9	4			
	70RCS45	m/min	0-30		0-60	0-15		0-30	550m	51,5	
	90LVF45	m/min	0-52	0-104	0-152	0-26	0-52	0-78	600m* > 600m	90	可选择 Optionsl winch
		t	9	4	2	18	9	4			
变幅 Trolleying	7.5TVF	m/min	0-65						185Nm		
	8T3V8		4,3 / 43 / 88								5,5/ 5,5/ 80Nm
回转 Slewing	145SVT	r/min	0-0,67						145Nm x 3		
行走 Travelling	5.5TRVF	m/min	0-30						5,5 x 4		
电源 Power Supply		380V 50Hz / 440V 60Hz									
供电容量 Necessary Electric Power		75LVF:109kVA									
其它形式起升功率 Other Lifting motor		90LVF:127kVA 70RCS:83kVA									

沈阳宝泉商贸有限公司  
地址: 辽宁省沈阳市大东区东北大马路264号, 509-511室  
电话: 0086-24-26210512  
传真: 0086-415-3165597  
邮箱: bqswgs@163.com  
网址: http://www.bq-sy.com

SHENYANG BAOQUAN BUSINESS CO., LTD  
ADD: ROOM NO.509-511, NO.264 DONGBEI DAMALU ROAD, DADONG DISTRICT, SHENYANG CHINA  
Tel: 0086-24-26210512  
Fax: 0086-415-3165597  
E-mail: bqswgs@163.com  
Url: http://www.bq-sy.com

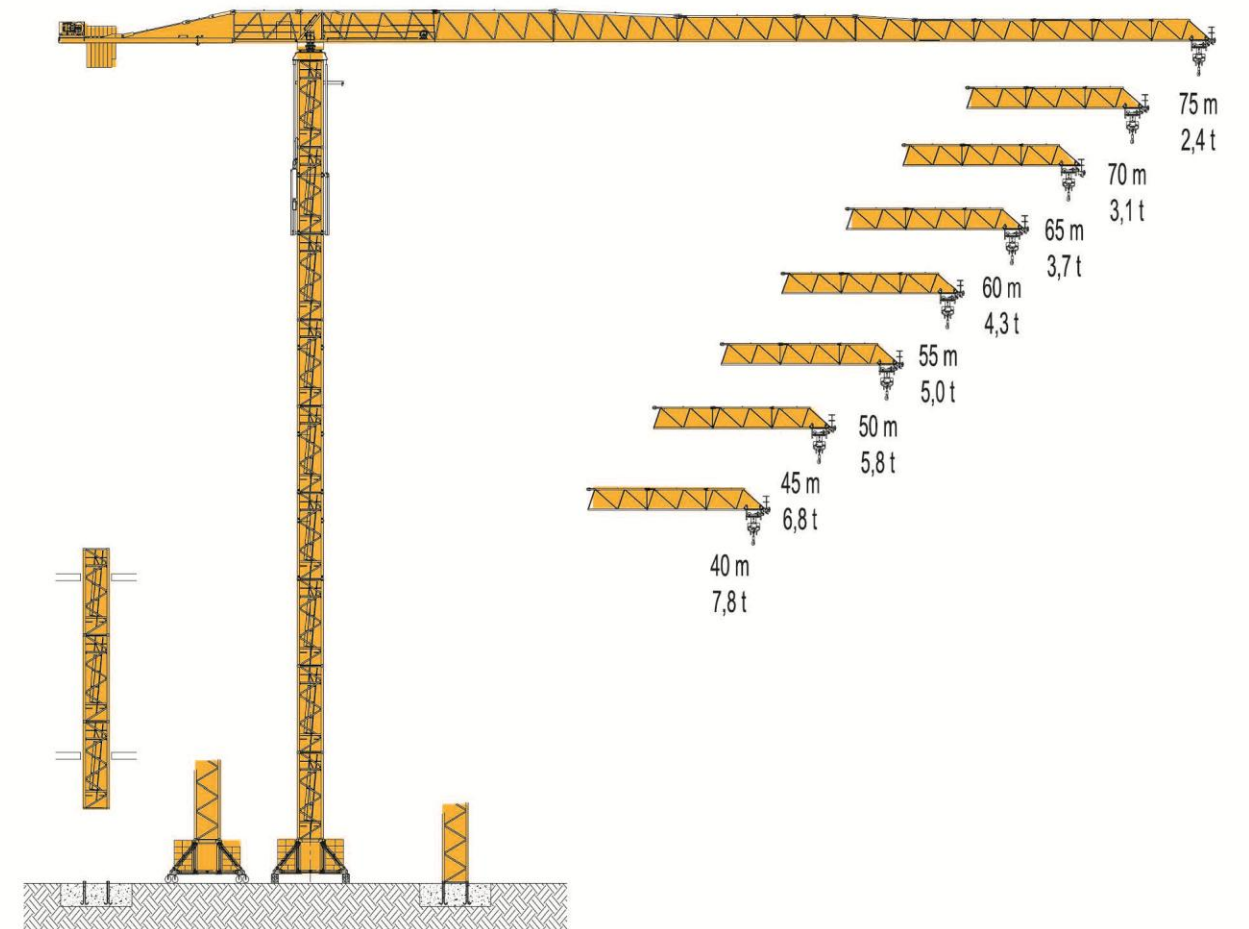

起重臂 Jib

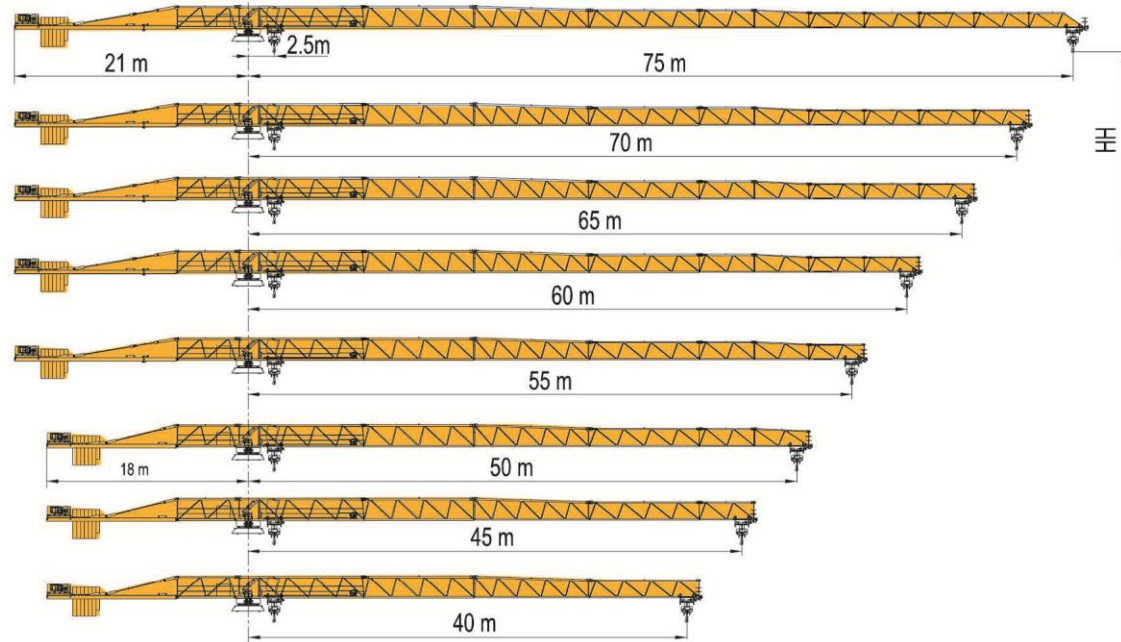

载荷特性 Load Diagrams

Jib Length (m)	2,5	12,7	20	25	26,2	30	35	40	45	50	55	60	65	70	75	Unit
75m	9,00	9,00	9,00	9,00	7,36	6,16	5,27	4,58	4,03	3,58	3,21	2,90	2,63	2,40	2,10	t
	18,00	11,44	8,82	8,13	7,10	5,89	4,99	4,30	3,75	3,29	2,92	2,60	2,33	2,10		t
70m	9,00	9,00	9,00	9,00	8,75	7,06	6,06	5,28	4,67	4,17	3,75	3,40	3,10			t
	18,00	12,87	9,97	8,27	8,08	6,74	5,74	4,97	4,36	3,86	3,45	3,10	2,80			t
65m	9,00	9,00	9,00	9,00	9,00	7,58	6,52	5,70	5,05	4,51	4,07	3,70				t
	18,00	13,98	10,88	8,84	8,59	7,40	6,34	5,51	4,85	4,32	3,88	3,50				t
60m	9,00	9,00	9,00	9,00	9,00	7,97	6,86	6,00	5,32	4,76	4,30					t
	18,00	14,68	11,43	9,30	8,62	7,79	6,68	5,81	5,13	4,57	4,10					t
55m	9,00	9,00	9,00	9,00	9,00	8,51	7,19	6,29	5,58	5,00						t
	18,00	15,35	11,96	9,74	8,67	8,17	7,00	6,10	5,38	4,80						t
50m	9,00	9,00	9,00	9,00	9,00	8,77	7,47	6,54	5,80							t
	18,00	15,90	12,40	10,10	8,71	8,48	7,27	6,34	5,60							t
45m	9,00	9,00	9,00	9,00	9,00	9,00	7,76	6,80								t
	18,00	12,87	10,49	8,81	8,75	7,56	6,60									t
40m	9,00	9,00	9,00	9,00	9,00	9,00	7,80									t
	18,00	12,93	10,54	8,85	8,76	7,60										t

塔身 Tower

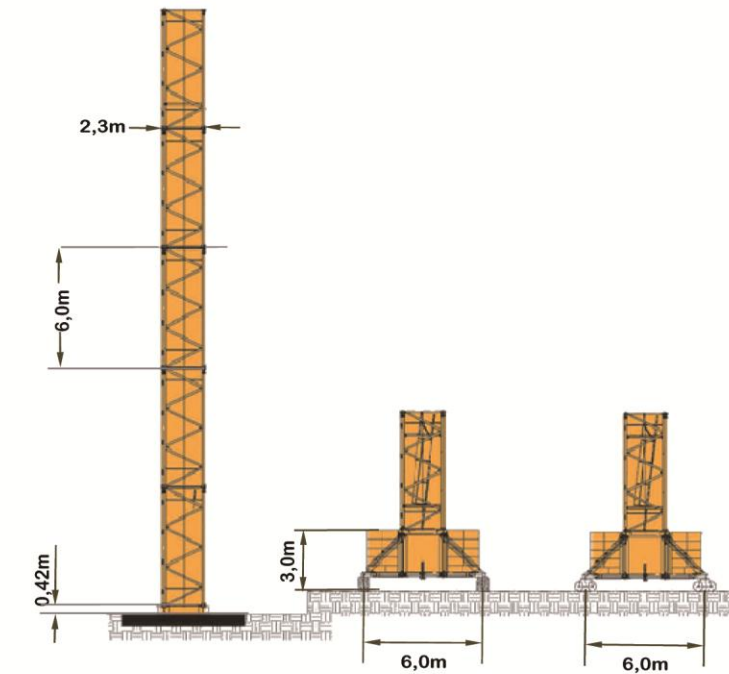

T23.22  
T23.18

固定式 Stationary type			
No.	HH (m)	T23,22	T23,18
1	5,0	●	
2	11,0	●	
3	17,0		●
4	23,0		●
5	29,0		●
6	35,0		●
7	41,0		●
8	47,0		●
9	53,0		●
10	59,0		●
11	65,0		●
12	71,0		●

固定式 Stationary type		
No.	HH (m)	T23,18
1	5,0	●
2	11,0	●
3	17,0	●
4	23,0	●
5	29,0	●
6	35,0	●
7	41,0	●
8	47,0	●
9	53,0	●
10	59,0	●

压重式或行走式 Travelling type		
No.	HH (m)	T23,18
1	7,8	●
2	13,8	●
3	19,8	●
4	25,8	●
5	31,8	●
6	37,8	●
7	43,8	●
8	49,8	●
9	55,8	●